Keď byscě to moja mamko vedzely

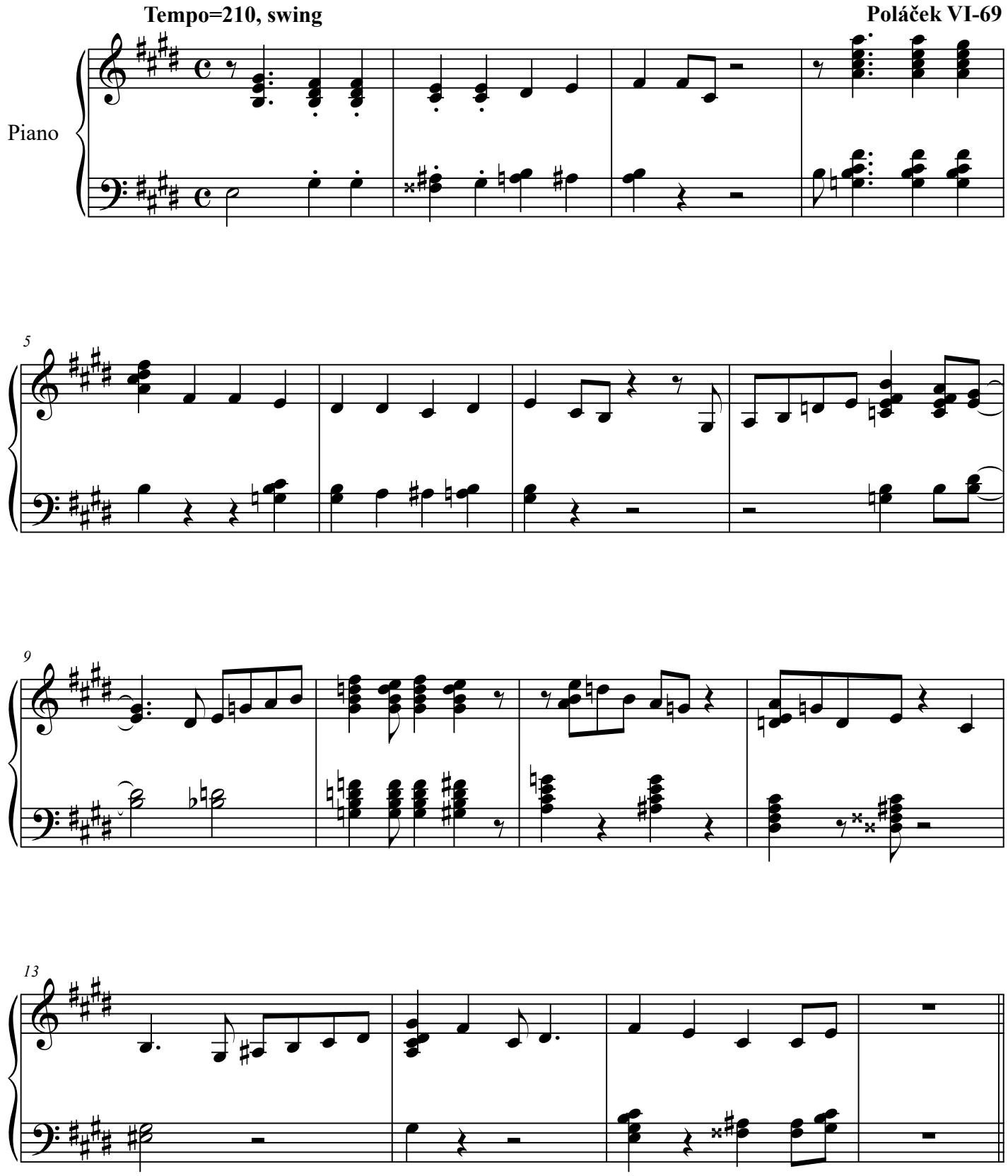

© 2008 Jindrich Zapletal

Keď byscě to moja mamko vedzely

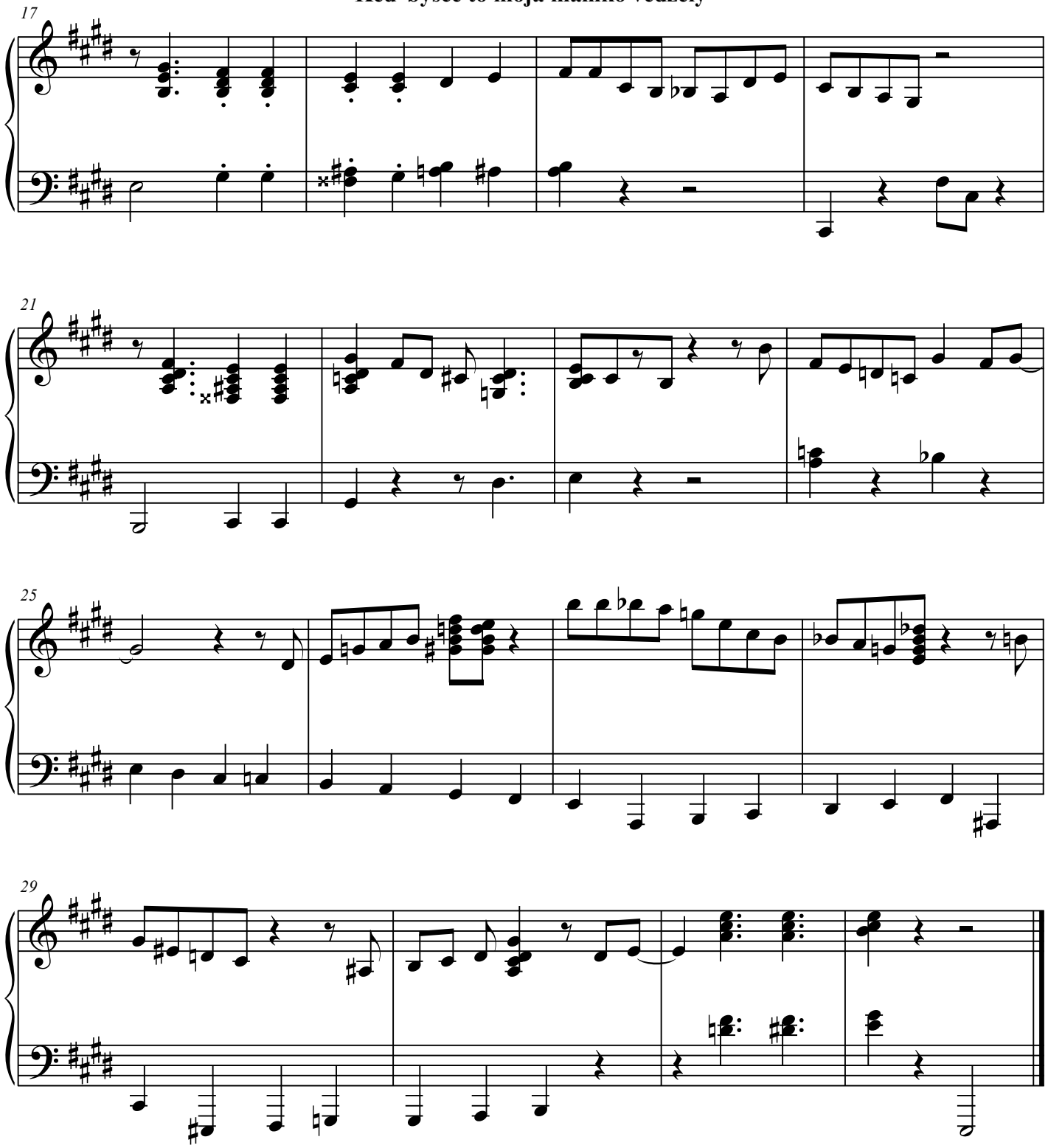

Keď byscě to moja mamko vedzely
Jaký su já zarmúcený nad ženmi
Věru byscě ve dne v noci něspaly
Len byscě mi frajírenku hladaly