

SUPPORTING INFORMATION

**Environmental and spatial effects on coastal stream fishes in the
Atlantic rain forest**

Cristina da Silva Gonçalves; Júlio de Mesquita Filho; Robert Dan Holt; Mary C. Christman;
Lilian Casatti

Cristina da Silva Gonçalves - Laboratório de Ictiologia, Departamento de Zoologia e Botânica,
Universidade Estadual Paulista "Júlio de Mesquita Filho", São José do Rio Preto, SP, Brasil.¹

Robert Dan Holt - Arthur R. Marshall, Jr., Ecological Sciences Laboratory, Department of
Biology, University of Florida, FL, USA.

Mary C. Christman - Arthur R. Marshall, Jr., Ecological Sciences Laboratory, Department of
Biology, University of Florida, FL, U.S.A.

Lilian Casatti - Laboratório de Ictiologia, Departamento de Zoologia e Botânica, Universidade
Estadual Paulista "Júlio de Mesquita Filho", São José do Rio Preto, SP, Brasil.

¹Departamento de Zoologia, Universidade Estadual Paulista "Júlio de Mesquita Filho", Rio Claro, SP, Brasil.
Telephone +55 19 35264285. E-mail: cristina.silva.goncalves@gmail.com (Corresponding author).

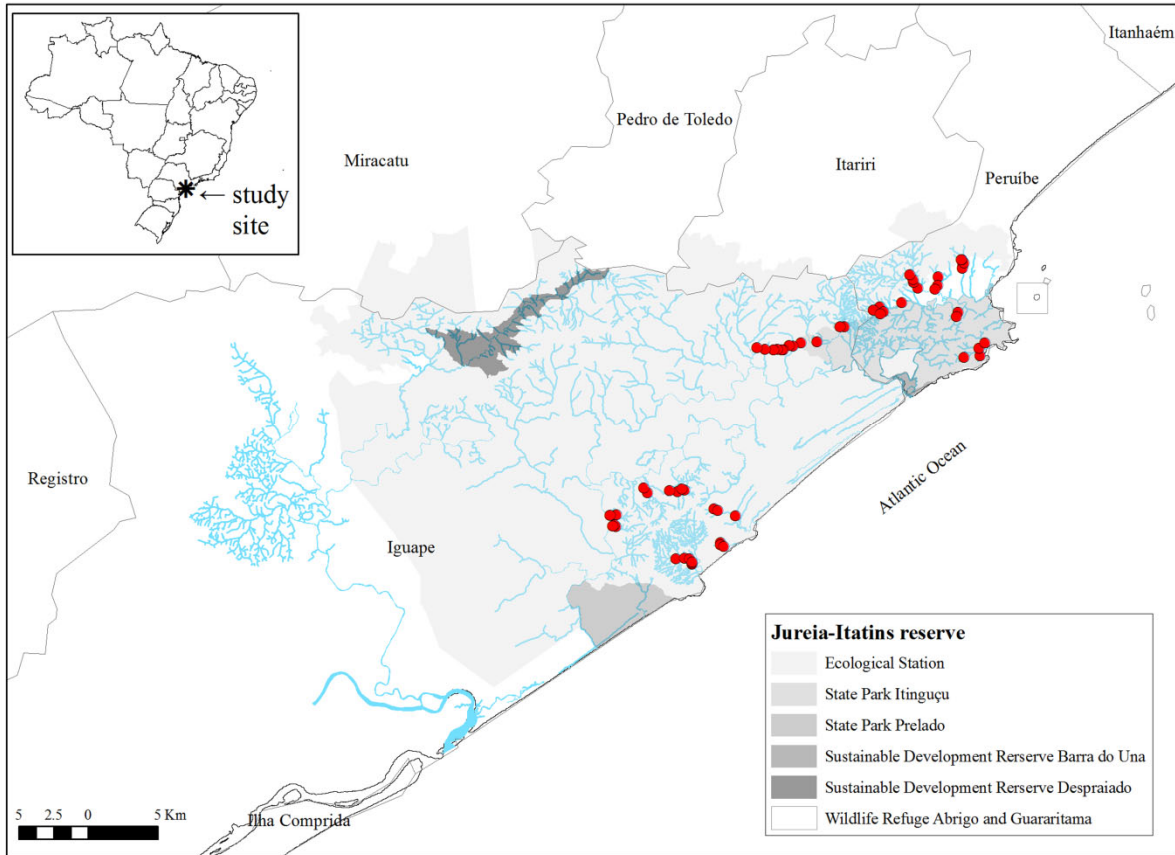

FIGURE S1. Map of the studied area, showing the sampling locations (red dots) at the Juréia-Itatins Reserve, a mosaic of conservation areas from Atlantic rainforest located on the south coast in the State of São Paulo, Brazil.